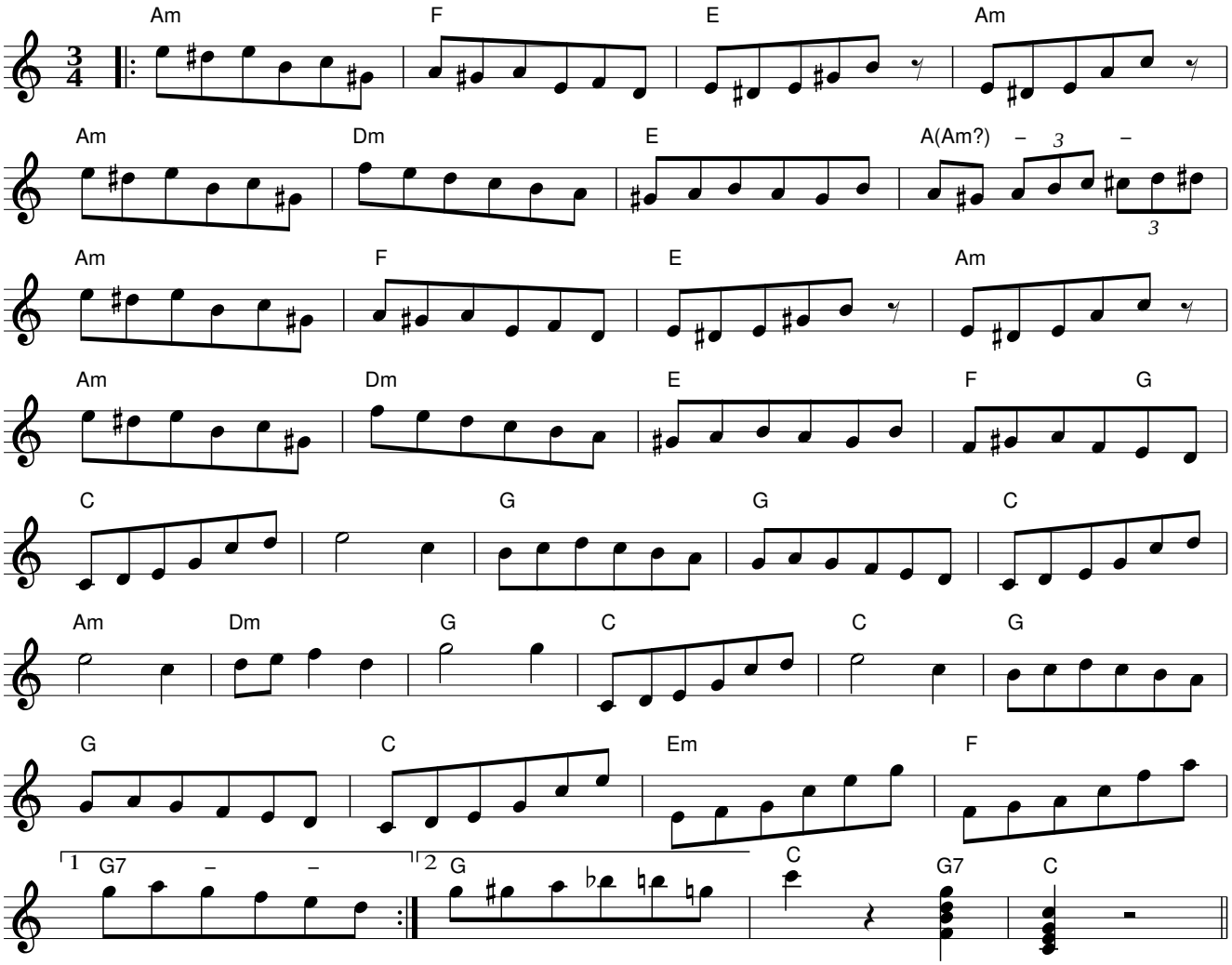Sweet and Sour Sock. By Danny Chapman (written for Louise Lundberg)